

ROBBINS "CAVALCADE" SERIES

D-18
330

Please include the title of this work, on Performing Right Society's returns, whenever it is publicly performed

ONCE IN A WHILE

Words by BUD GREEN

Music by MICHAEL EDWARDS

Arr. by Cecil Bolton

1st Sax (Eb Alto)

Moderately slow

Tpt

A

Tutti

SOLO

SOLI

Tutti

B

Tutti

SOLI

C

1 SOLI

2 Tpt

D Pno

Tpt

Tutti

ROBBINS "CAVALCADE" SERIES

D18
330

Please include the title of this work, on Performing Right Society's returns, whenever it is publicly performed.

ONCE IN A WHILE

3rd Sax (Eb Alto)

Moderately slow

Tutti

Words by BUD GREEN
Music by MICHAEL EDWARDS
Arr. by Cecil Bolton

ROBBINS "CAVALCADE" SERIES

218.
330

Please include the title of this work, on Performing Right Society's returns, whenever it is publicly performed

ONCE IN A WHILE

2nd Sax (Bb Tenor)

Words by BUD GREEN
Music by MICHAEL EDWARDS
Arr. by Cecil Bolton

moderately slow
Tutti

A

B

C

1 **SOLI** 2 **D** 3

3 **E**

F

ROBBINS "CAVALCADE" SERIES

D18

Please include the title of this work, on Performing Right Society's returns, whenever it is publicly performed

ONCE IN A WHILE

330

4th Sax (Bb Tenor)

Words by BUD GREEN
Music by MICHAEL EDWARDS
Arr. by Cecil Bolton

Moderately slow

Tutti

The musical score is written for a 4th Saxophone (Bb Tenor) and includes piano accompaniment. It consists of several systems of music:

- System 5:** Labeled with a large letter "D" and "SOLI", it features a melodic line with first and second endings.

ROBBINS "CAVALCADE" SERIES

Please include the title of this work, on Performing Right Society's returns, whenever it is publicly performed.

ONCE IN A WHILE

330

5th Sax (Eb Baritone)

Moderately slow

Tutti

Words by **BUD GREEN**
Music by **MICHAEL EDWARDS**
Arr. by **Cecil Bolton**

A

Piano accompaniment for section A, featuring triplets and dynamics *f* and *p*. Includes the instruction **SOLI**.

Tutti

Continuation of piano accompaniment for section A, featuring triplets and dynamics *mf* and *f*.

SOLI B

Piano accompaniment for section B, featuring triplets and dynamics *f*. Includes the instruction **Tutti**.

C

Piano accompaniment for section C, featuring triplets and dynamics *f*. Includes the instruction **SOLI**.

1 SOLI | **2** | **D** **16**

E **F**

Piano accompaniment for section F, featuring triplets and dynamics *fff*.

ROBBINS "CAVALCADE" SERIES

D 18.
330

Please include the title of this work, on Performing Right Society's returns, whenever it is publicly performed

ONCE IN A WHILE

Words by BUD GREEN

Music by MICHAEL EDWARDS

Arr. by Cecil Bolton

1st Trumpet in Bb

Moderately slow

SOLO

ROBBINS "CAVALCADE" SERIES

D18
330

Please include the title of this work, on Performing Right Society's returns, whenever it is publicly performed

ONCE IN A WHILE

2nd Trumpet in B \flat

Words by BUD GREEN
Music by MICHAEL EDWARDS
Arr. by Cecil Bolton

Moderately slow

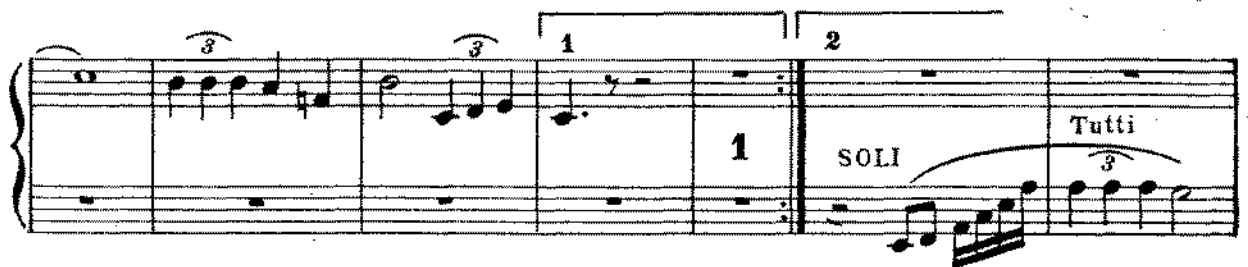

ROBBINS "CAVALCADE" SERIES

D18

Please include the title of this work, on Performing Right Society's returns, whenever it is publicly performed

ONCE IN A WHILE

330

~~3rd Trumpet in B~~ CLARINET 2

Words by BUD GREEN
Music by MICHAEL EDWARDS
Arr. by Cecil Bolton

Moderately slow

ROBBINS "CAVALCADE" SERIES

D18
330

Please include the title of this work, on Performing Right Society's returns, whenever it is publicly performed

ONCE IN A WHILE

Words by **BUD GREEN**

Music by **MICHAEL EDWARDS**

Arr. by **Cecil Bolton**

1st Trombone

Moderately slow

1

f

A Tutti *mf*

B Tutti *f*

C Tutti *p* *mf*

D 16 **E** 8 **F** Tutti *f*

ff *fff*

ROBBINS "CAVALCADE" SERIES

D18
330

Please include the title of this work, on Performing Right Society's returns, whenever it is publicly performed

Bass ONCE IN A WHILE

2nd Trombone

Words by BUD GREEN

Music by MICHAEL EDWARDS

Arr. by Cecil Bolton

Moderately slow

ROBBINS "CAVALCADE" SERIES

18.
330

Please include the title of this work, on Performing Right Society's returns, whenever it is publicly performed

ONCE IN A WHILE

Piano Conductor
Piano-Accordion Guide

Words by BUD GREEN
Music by MICHAEL EDWARDS
Arr. by Cecil Bolton

Moderately slow

Once in a while will you try to give one little thought to me Though someone else may

f

Eb6 Fm9 Eb9 Eb7#4 Cm7 Fm7 (b) Bb13 b9

A

be near-er my heart, Once in a while will you dream of the

mf

Eb6 Ebmaj9 Eb6 C9 Fm7 Cm7 Fm7

moments I shared with you Moments be-fore we two drifted a-part.

Eb9 Eb7#4 Cm7 Fm7 Bb7 Eb6 Ebmaj9 Eb6

C9 Fm7 Cm7 Fm7 Bb9 Eb6 Db9

B**Piano Conductor**

In love's smouldering em-ber, One spark may re-main if

Eb7⁴ Eb D7 G6 Em7 Am7 D7 G6 Am7 D7
 love can still re-mem-ber, The spark may burn a-gain; **C** I know that I'll

G6 Em7 Am7 Cm6 D13 G B^o Fm7 Bb7 Eb6 Ebmaj9
 be contented with yes-ter-day's mem-o-ry Knowing you think of me Once in a

Eb6 C9 Fm7 Cm7 Fm7 Bb9
 while.

1 while. 2
 Eb6 Abm6 Fm7 E7 Bb13 Eb6 Fm9 E9 Bb7⁴ Cm7 Fm7 D9 D7

D
 G6 G7[#] G6 B9 Am7 Bm7 Am7

Piano Conductor

Am7 D7 G6 Am7 D13 D7 G6 G7# G6 E9

Am7 Em7 Am7 D7 G Cm6 G6 F#7

E

B7# G#m7 C#m7 F#7 B7# G#m7 C#m7 F#7 B7# G#m7 C#m7 F#7

F

B6 G#° Am7 D7 G6 G7# G6 E9

Am7 Em7 Am7 D7 G6 Em7 D C Bm Am7 Ab9 G6

ROBBINS "CAVALCADE" SERIES

D18
330

Please include the title of this work, on Performing Right Society's returns, whenever it is publicly performed.

ONCE IN A WHILE

Guitar

Words by **BUD GREEN**

Music by **MICHAEL EDWARDS**

Arr. by **Cecil Bolton**

Moderately slow

E_b6 Fm9 E9 E_b7[♯] Cm7 Fm7 B_b13 ^b9

A **E_b6 E_bmaj⁹ E_b6 C9 Fm7 Cm7 Fm7 B_b9 E_b7[♯] Cm7**

mf **Fm7 B_b7 E_b6 E_b7[♯] E_b6 C9 Fm7 Cm7 Fm7 B_b9**

B **E_b6 D_b9 E_b7[♯] E_b D7 G6 Em7 Am7 D7 G6 Am7 D7**

C **G6 Em7 Am7 Cm6 D13 G E^o Fm7 B_b7 E_b6 E_b7[♯] E_b6**

C9 Fm7 Cm7 Fm7 B_b9 **1** **E_b6 Abm6 Fm7 E7 B_b13 E_b6** **2**

D Electric **Fm9 E9 E_b7[♯] Cm7 Fm7 D9 D7 G6 G7[♯] G6 E9**

Am7 Em7 Am7 D7 G6 Am7 D13 D7 G6 G7[♯]

G6 E9 Am7 Em7 Am7 D7 G Cm6

E Acc **G6 F[♯]7 B7[♯] G[♯]m7 C[♯]m7 F[♯]7 B7[♯] G[♯]m7 C[♯]m7 F[♯]7 B7[♯] G[♯]m7**

F **C[♯]m7 F[♯]7 B_b G^o Am7 D7 G6 G7[♯] G6 E9**

Am7 Em7 Am7 D7 G6 Em7 7[♯] 7[♯] Bm7 Am7 A_b9 G6

D C

ROBBINS "CAVALCADE" SERIES

18.
330

Please include the title of this work, on Performing Right Society's returns, whenever it is publicly performed

K ONCE IN A WHILE

Bass

Words by BUD GREEN
Music by MICHAEL EDWARDS
Arr. by Cecil Bolton

Moderately slow

Section A: Second staff of music, starting with a repeat sign and a dynamic marking of *mf* (mezzo-forte).

Section B: Fourth staff of music, marked with a 'B' above the staff.

Section C: Fifth staff of music, marked with a 'C' above the staff.

Section D: Seventh staff of music, marked with a 'D' above the staff.

Section E: Tenth staff of music, marked with an 'E' above the staff.

Section F: Eleventh staff of music, marked with an 'F' above the staff and a dynamic marking of *f*.

Twelfth staff of music, ending with a fermata and dynamic markings of *ff* and *fff*.

ROBBINS "CAVALCADE" SERIES

D18
330

Please include the title of this work, on Performing Right Society's returns, whenever it is publicly performed

ONCE IN A WHILE

Words by BUD GREEN

Music by MICHAEL EDWARDS

Arr. by Cecil Bolton

Drums

Moderately slow

A

Once in a while will you try to give one little thought to me Though someone else may be nearer your

heart, Once in a while will you dream of the moments I shared with you Moments before we

two drift-ed a - part. In love's smoul-der-ing em-ber, One spark may re-main if

love can still re-member, The spark may burn a-gain; I know that I'll be contented with yesterday's mem-o-

-ry Knowing you think of me Once in a while.